Awareness

SPRING 2004

ORBS AND SPHERES

ROSWELL ARCHIVES

BERMUDA TRIANGLE

The Journal Of

CONTACT INTERNATIONAL UFO RESEARCH

Season 2003-4 Volume 26 No 3

AWARENESS
A Contact International Research Publication.
Incorporating OCCCS, Oxford Crop Circle Studies.
MAY 2004

Editorial Address & All Correspondence P.O Box 23, WHEATLEY, Oxon,
OX33 1FL, England.

--- ---- W X -- --- - - - -- - Y -Z [----- \ -- - --- --- --]-- - ---- -- - -

CONTENTS **PAGES**

Editorial/News in Brief 1-6
Sightings Reports - Data Research ₊9
From the Archives 10-20
    Roswe ƒPrince Philip
    "All Done With Mirrors"
Astronomy Update 20
Orbs and Spheres - Margaret Fry 21-23
Bermuda Triangle - Michael Soper 24-26
The Dragons and UFOs - Kiril Terziev 26-27
Colour Effects of UFOs - Jim Rayner 28-29
Letters to the Editor 29-31
Advertisements 32-33

CONTACT INTERNATIONAL COUNCIL

Founder Pres dent: 8th L r Qancrt 1967

Hon. Life Members: Derek Mansell, Margaret Fry
President: J. Bernard Delair
Vice-President: Geoffrey E. Ambler
London Representative: Ruth Rees
Welsh Representative: Margaret Fry

ADMINISTRATIVE OFFICERS: (Combined Duties)

GEOFF AMBLER: Editor Awareness, Group Finances, Meetings Co-ordinator, Back Issues.
FRAN COPELAND: Secretarial, Membership, Editor UFO Register, Investigations Files.
BILL FOLEY: Hot-line Co-ordinator, Investigator Control, Newsclipping and Magazine Archivist.
MIKE SOPER: Press and Media Spokesman, Lecturer.
TONY BROAD: Custodian Clancarty Library.

Opinions expressed in this journal are not necessarily those of the Editor or council of Contact International UFO Research (CIUFOR). All contributors are solely resposible for the factual accuracy of their texts. Unless otherwise stated, all material herein is copyright of Contact International 2004. No parts of any published article may be reproduced whatever the method, without prior permission of the Editor of Awareness except for the purposes of review.

·VÏ>×5 ,GŽ₮<#4$"] for 8. !(,for +foreign airmail.

ADVERTISING RATES

£15 per page I issues) d (per half page J issues)
e per quarter page H issues) Lineage 50p a line of 12 words.
Issues average „ f months - subject to the workload of the unpaid production team.

HOTLINE 01869 320989 E-MAIL fc@fcaccs.fsnet.co.uk

Covers: Front, designed by M. Soper Back - M. Soper

EDITORIAL

A GOOD LINE IN CHAT!

I recently attended the funeral of an old friend and colleague who shared my interest in philately. The service was non-religious and conducted by a humanist minister who celebrated the very active life of my friend. The skill at which he described events, relationships and places was so realistic, many present were convinced he must have been personally acquainted with the deceased! In fact all the information was gathered from the close family and he had never met the late person at any time.

Here we have a highly skilled professional doing an appropriate task in comforting the bereaved. When it comes to Ufology there are similar charismatic characters who's ability to develop a plausible story line about alien visitors can bewitch an audience and lead to the formation of cultist groups who tend to grab head-lines and set up "red herrings" to the detriment of objective UFO researchers.

This topic was brought about by a letter to CIUFOR from a lady in Wales who wanted to know the addresses of "alien assisted clinics" which are stated to exist in the UK. Totally flummoxed data research eventually worked out that the writer was referring to an article in NEXUS, Vol 11 No 2, under "The Twilight Zone" wherein a Mr Adrian Dvir BSc MSc claims: "extraterrestrial activity has been taking place in Israel since 1995. Alien medical teams from other realms and dimensions help to cure humans at alternative medicine clinics"----- "The number of clinics has increased steadily, and presently (2003) there are 50 clinics in Israel and 464 in the USA (according to the aliens). Alien alternative medicine clinics also exist in other countries such as England, Denmark and Australia. ET medical activity helps to raise public awareness and increase acceptance of alien existence."

Checking Mr Dvir's website: **http://etmedical.com/** ,a number of clinics in Israel are named with the director's photograph and a few vague testimonials about alien healings. Nowhere are there addresses in the UK or other countries mentioned. It is very convenient that Dvir's information comes direct from aliens implying that only they have the actual addresses in other countries thus making an objective investigation impossible. No doubt the fact that 50 clinics in Israel, including Mr Dvir's own, are "alien assisted" is very good for business out there!

The Nexus article continues with details about physical laws of the universe and the nature of space and time - all notified to Mr Dvir by the visitors. Again what actually happens in deep space cannot be verified and only the work of Einstein and Stephen Hawking plus a few others is regarded as acceptable to the establishment.

As a general rule, when the more outlandish claims of alien contact are presented, can we establish whether the same information has also been replicated from another entirely independent source? For instance the "alien implants" seem to be entirely the province of 2 individuals in America, although Dvir claims to have patients with them. The great "Rael" - now a cloning expert? - created his cult following from an unwitnessed contact with extraterrestrials some time ago in France. The "Aetherius Society" was created on the back of a taxi driver, George King, who awarded himself countless awards and titles over many years delivering streams of unprovable claims of alien contact and even saving the Earth from natural disasters! His immediate "kitchen cabinet" were so eloquent that it was hard to tell them they were uttering a load of tosh!

"UFO MAGAZINE" has suddenly closed without notice - so is this the end of an era? Please pass on to your friends that CIUFOR is alive and kicking if you don't want to see the entire UFO literature only on the Internet - with questionable levels of accuracy and objectivity.

THE EDITOR

NEWS IN BRIEF

TELEVISION HOAX DID NOT FOOL LOCALS: The programme, "A Very British UFO Hoax" was discussed in the previous Awareness (Vol 26 2, p3-4). We concluded the October 7th, 2003, show was television channel oriented and much detail was omitted. A report in the Western Daily Press (Bristol) from October 9th has now come to hand. This shows the doubts about the Channel 4 presentation were, indeed, well founded.

We now know the flight took place on Saturday, August 23rd, 2003, at about 8 pm. This was nearly 2 weeks after the last crop circle in the area and most of the fields were harvested, so the expected hordes of "croppies" hanging round that weekend would have been rather less than C4 had suggested. The programme implied that most of the villagers were fooled by the 25ft diameter silver UFO/balloon, but various witnesses from the Red Lion pub now report very differently.

Cellarman Dave Williams: "My immediate reaction was this was a microlight engine wrapped in a balloon of some sort. There was no one here who thought for a split second that it was a real UFO, and that little green men were on board. A couple of lads followed it and came back saying they'd seen it being bundled into the back of a van. Now aliens don't have their own Transit vans as far as I know. The programme seemed to have its tail-end missing. The question 'what did people think it was?' was not asked," said Mr Williams.

" A few people have been in already today and said it made it look as though we were all fooled and that was not the case."

Regular pub visitor, Paul Cummings, said Avebury had been a victim of clever editing: "they took out the bits where people said they never believed it for a second. How they did it was very clever. People spoke to the camera for a couple of minutes, described what they saw for 10 seconds and then said 'but I know it wasn't real', and each time they cut the tape before the word 'but' came in. What gave it away to us was the sound the thing made; the fact it was put away in a van after it crashed; and the fact a TV crew arrived minutes later. No one was fooled.

"Obviously they wanted to show the hoax worked, even though it didn't. They were so chuffed at pulling this stunt off, they didn't care that everyone looks a complete and utter idiot."

Villagers were unhappy that regular John 'JP' Pearce was not mentioned by the programme even though he followed the craft with a friend and watched it crash land. Instead viewers were told the landing and the escape of the hoaxers went off "without a hitch". In fact JP and half the village had arrived at the crash site to watch the craft being picked up.

He said: "We knew from the very start it was a hoax. We got to where it landed and it was on its side in a ditch. These blokes with walkie talkies were running around and we asked them what was going on. They were reluctant to say anything. People here are a bit upset they didn't look at the reactions of the locals more. But then, it would have spoiled the whole thing for them."

So it was confirmed that half the village were present at the point where the "UFO" ditched, although the presentation conveniently blanked them from the final film.

There is a very important lesson to be learnt from all this - that powerful media interests produce the result they wish to promote to the detriment of truth. In this instance it was only a bit of fun, but the same applies to more serious matters.

FIRE AT FORMER CIUFOR HEADQUARTERS: We regret to inform readers that the home of CIUFOR publicity officer, Michael Soper, was partly destroyed by fire on the night of Tuesday, February 17th, 2004. Michael who was inside the house asleep, was awoken by the smell of noxious fumes and had to leap from his bedroom window on to a tree outside the house to escape. Further details are in the Oxford Mail newsclipping below.

UFO man jumps to flee fire

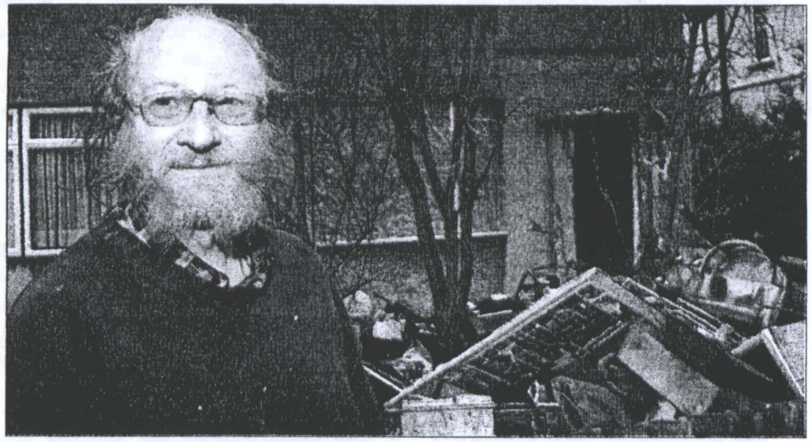

A RETIRED Oxford lecturer leaped for his life when he found himself trapped upstairs in his blazing home.

Realising the bedroom window was his only escape as flames took hold of the staircase, Michael Soper reached out and menaged to grab the nearest branch of a laburnum tree in the front garden.

He threw himself on to the tree and scrambled to the ground.

The blaze, shortly before 4am on Tuesday, destroyed electrical equipment and books on the ground floor, but the upstairs of the house in Ouseley Close, Marston, was undamaged.

Mr Soper, who is in his early 60s, was treated for smoke inhalation at Oxford's John Radcliffe Hospital, but was later allowed home.

Assistant Divisional Officer Richard Bowley said Mr Soper, *above*, who lives alone, had been advised over the importance of fitting smoke detectors. Mr Soper, a former lecturer in computer architecture at Oxford Brookes University, said: "I have a battery-powered smoke detection device which I keep on a shelf, but it mustn't have gone off."

He believed the fire might have been caused by an electrical fault, possibly in a video. Mr Soper, who is chairman of Contact International, an organisation that monitors UFOs, added: "It may be a coincidence but right next to the video were tapes of UFO sightings taken by various people, which have gone. I woke up and thought it was Armageddon.

"I realised the only way out was through the window. It's amazing what adrenalin can do for you."

Picture: Damian Halliwell
Order No.199359

We are pleased to report Michael has now made a full recovery from burns to his head and smoke inhalation, and a significant number of UFO files have been recovered from the upstairs area which was saved by the prompt arrival of the fire brigade. He is now residing in temporary accommodation over the nearby co-op store, New Marston, Oxford and expects to move back to the refurbished premises in about 3 months. Any correspondence can be sent to PO Box 23.

UFO MAGAZINE CLOSES: Six months after the untimely death of its founder and editor, Graham Birdsall, UFO Magazine, the only specialised journal on our subject to reach the newstands has closed without warning. A terse statement on its website states that the March 2004 edition will be the last and invites paid up subscribers to apply for a refund. We understand refunds cannot be met in full indicating financial problems. If further detail comes to hand we will report in the next Awareness.

MYSTERY BIG CATS INCREASING: According to the "British Big Cats Society", the number of sightings of these elusive animals has shown a rapid increase over the past year. In the last 15 month period the number of sightings has reached 2052, up from 438 in the whole of 2001. The highest increases were recorded in the north of England, the Midlands and the South East. In Wales and Scotland only small upward changes were noted. Apparently large and small paw prints have been spotted together, most probably indicating the cats are breeding.

The usual explanation for the large cat phenomenon is that they are discarded or escaped exotic pets, but the mystery is why not one cat carcass has been found either shot by farmers or met with an accident. Numbers of sheep have been killed apparently by cats, but the only sightings seem to be long distance and mostly at night. The predominate description is of a "black panther" type. Is there a paranormal aspect to this mystery or do the animals shy away from people as is often the case in their home environments?

HUGE SUN ERUPTION: We reported the largest ever solar flare occurred on November 4th 2003 in the last Awareness. Experts rated its size as "X28" with the previous record being X20. Now scientists at the University of Otago, New Zealand have upgraded this event to a massive "X45", more than double the size of the previous record flare.

Had the Earth been in direct line of the radiation emitted by this monster - estimated to be 30 times as wide and deep as the Earth, and 37000 times the volume - it would have paralysed satellites and electronic equipment. Only a small amount of the magnetic storm was thought to have reached the upper atmosphere. The previous largest flare recorded in August 1989, was in direct line and created an electrical blackout for 6 million people living in Quebec, Canada. The long term effects of the planet absorbing these huge amounts of energy may mean changes to the weather patterns and/or climate far greater than the "Global Warming" controversy and could have a direct bearing on the number of UFOs being observed.

NEW PLANET DISCOVERED: A new world orbiting the Sun has been discovered 2 million miles beyond Pluto previously the most distant planet in the solar system. The planet provisionally named "SEDNA" after the Inuit goddess of the sea is around 6 billion miles from Earth and would take the space shuttle more than 40 years to reach it. Measurements taken by the California Institute of Technology suggest Sedna has a diameter of more than 1200 miles - slightly smaller than Pluto and is likely to be of rocky composition with ice. Several other large bodies have also been discovered recently in the Kuiper Belt, an area of large rocks and asteroids found just beyond the orbit of Pluto, although Sedna is further out than this region.

All these discoveries are not evidence of the missing planet "Vulcan" (according to the ideas of Zecharia Sitchin), which if it exists, has an eccentric orbit outside the celestial plane in which all the major planets are found. Nothing like this has been suggested from the very powerful instruments now observing the heavens.

"SPACESHIP" ARTIFACT REVEALED: According to startling revelations by the controversial author, Zecharia Sitchin, in his new tome "The Earth Chronicles Expeditions" (pub: Bear & Co £19.99), a strange artifact was excavated at a site in south-eastern Turkey called Toprahale some 30 years ago. The item carved out of soft yellow-brown stone closely resembles a rocket ship with a solo pilot straddled to the centre. The illustration below clearly details the possible components (Daily Mail [illegible] Its age has been projected to be around 3000 years or at 1000 BC and the size is 22cm x 7.5cm x 8cm.

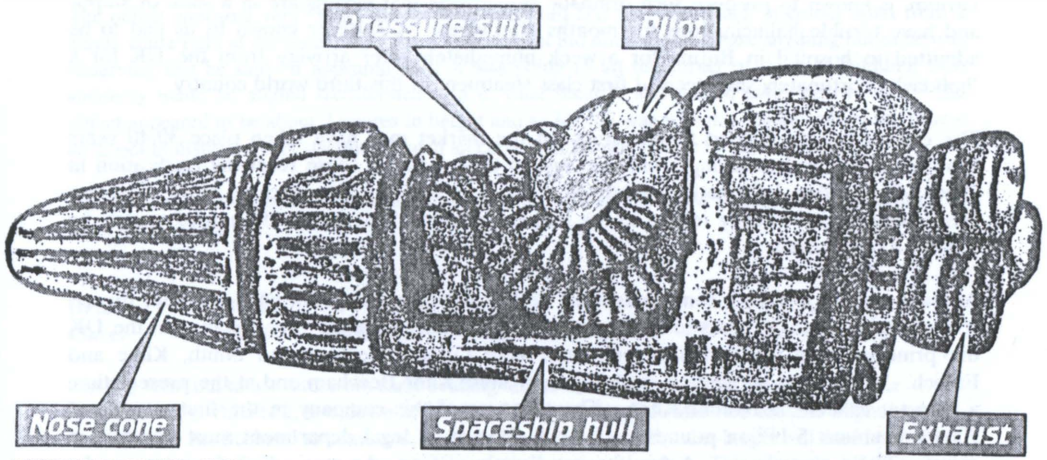

Sitchin states that the artifact was impounded from a tourist who tried to remove it from Turkey. However officials at the Istanbul Archaeological museum did not display it for many years, declaring it a forgery - not indicative of the period from which it was purported to have come. It was also taken for granted that "space vehicles" did not exist in 1000 BC and lack of a replicate find deterred the museum.

Apparently the object was received, by whatever means, at the museum in 1973 and kept hidden in the deputy director's desk. Under pressure from Sitchin who had viewed it by appointment, the museum finally placed it on public display in 1997, but following a change of director soon after, it disappeared from view again. Where is it now?

PARTY POOPERS: Viewing the artifact in a vertical position it appear more "balanced" than the horizontal space vehicle. It now looks like an enthroned deity (Seated Buddha style?). The "nose cone" resembles the head gear on an ancient Assyrian statue - as seen on the Syrian stamp illustrated. The "exhaust pipes" area could then be a lug to mount the figure into a hole on a shelf. This would imply that the artifact is genuine but mistakenly identified. Sitchin has pointed out that the area where the "pilot" is seated has broken away so that his head is not discernible, which may be a key factor in whether the object should be viewed horizontally or vertically.

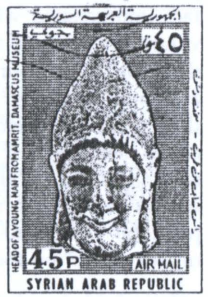
الجمهورية العربية السورية
HEAD OF A YOUNG MAN FROM AMRIT . DAMASCUS MUSEUM
45P
AIR MAIL
SYRIAN ARAB REPUBLIC

CROP CIRCLES SLOW TO APPEAR: The first recorded crop circle of 2004 was at last spotted on the Wiltshire downs off the A361 on May 1st. It was a single circle in rape.
A sighting in early April was a "ghost" from 2003. Due to cold weather crops are late.

AGONY CORNER: (Anti-establishment comment on latest scares and cover-ups).

GIANT DRUG FIRMS IMPREGNABLE? Since commenting on the "MMR" vaccine issue, the lone voice of opposition, Dr Andrew Wakefield, has had his work vilified by the medical establishment, drug companies and the government who do not want to be inconvenienced by new epidemics of measles or mumps. Hardly a week goes by without a case of bad reaction to prescribed drugs being reported in the press. In particular there are large doubts about the anti-depression drugs Prozac and Seroxat, and there are 2-3 million users of these alone in Britain - big business and profits for the drug companies. One anti-malarial drug, Larium, is known to produce such dramatic side effects that victims are in a state of stupor and have terrible hallucinations for months afterwards. A sufferer known to us had to be admitted to hospital in Burma for a week immediately after arriving from the UK for a "holiday". Fortunately she received first class treatment in this third world country.

The extensive trials needed to put drugs on the market may have taken place 30-40 years ago on subjects with a stronger immune system than many of those receiving medication in 2004. Channelled information points to weakening of the sub-conscious mind in future generations, which directly relates to the immune system. This fact could not, of course, be used in a court room!

Any attempts to sue drug companies must be like hitting an elephant with a feather duster! It could take up to 20 years to receive any compensation, if at all. For instance in the UK the principal drug companies at one time were Glaxo, Beecham and Smith, Kline and French. These have all merged gradually into Smith,Kline,Beecham and at the present time a monster called Glaxo,Smith,Kline. The turnover of this company in the first quarter of 2004 was almost 5 billion pounds, and the budget of its legal department must measure in many millions accordingly. A few thousand victims of one or more of their drugs can be stalled indefinitely even if they are in action groups. Meanwhile the drug is prescribed to many more desperate people producing very high profits for the company------

---

PORTON DOWN UPDATE: The disturbing activities that took place at the top secret chemical warfare establishment on Salisbury Plain in the 1950s are at last being brought to light in court, 50 years after the events took place. Obtaining evidence against the Ministry of Defence is clearly as difficult as tackling drug companies mentioned above.

RAF man, Ronald Maddison and several other recruits were supposedly acting as human guinea-pigs in investigating "a cure for the common cold", but on May 6th 1953, they were in fact impregnated with the nerve agent SARIN at Porton Down. Although most of the volunteers got only mild effects at the time, Mr Maddison had a violent allergic reaction and died within an hour of the application of Sarin, inspite of vain attempts to administer an antidote. Although our previous comments on Porton Down in this column had indicated that many servicemen had suffered long term ill-health as a result of these secret experiments carried out, we were not aware that a fatality had occurred during the actual administration of the nerve agent. This illustrates how strong the cover-up that was maintained for over 50 years and only a 4 year enquiry by Wiltshire police has been powerful enough to break the MOD secrecy. Maddison's demise was stated as "death by misadventure" on the orders of the government.

The hearing at Trowbridge, Wilts, before a jury, is expected to last 8 weeks and 50 witnesses are to be called. Too late now for the instigators of these horrendous experiments to be brought to justice, but maybe around 700 victims will get some recompense.

vvvvvvvvvvvvvvvvvvvvvvvvvvvvvvvvvvvvvvvvvvvvvvvvvvvvv

SIGHTING REPORT

By Data Research

Date: **December 2003** **Country: UK**
Place: **Gateshead, Tyne & Wear** **Time: 01.30-2.00am**

Mr. KS was watching television in his flat (a high rise tower block) when he saw an object which appeared to be two-dimensional-"like a curvy tear drop shape from the underside" he explained. The object appeared very "thin" almost like cardboard and was very black in colour apart from a single white light at the (underside) front. The Object did not emit or release anything but as he was observing this he said "It appeared as if it was going to hit the corner of the high building then suddenly made an angled /accelerated turn in (one second) and moved away downwards". The object appeared to be about 2 metres in height and as Mr KS was wearing headphones at the time – so as not to disturb others sleeping at such an early hour he was unable to hear any sound.

The weather conditions were dark and gloomy and overcast, he stated it caught his eye as it came close to the window.

Date: **16/01/04** **Country: UK**
Place: **Solihull, W. Midlands** **Time: 18.15hrs**

Mrs SQ went out to her refuse bin early evening and as soon as she opened her back door she noticed a large white ball, low down in the sky. It appeared to fade and then become bright again. She called to her husband to come and look and he had no idea what this bright ball could be. He went upstairs and got the camcorder and filmed the ball shaped object. There were 2 children who also witnessed the sighting. She stated that the object did not move in front or behind anything and as it was a clear dry night they had perfect viewing.

They did report this to Midlands today News but were very reluctant to give up their film footage.

Contact did strongly view this case as being a possible Venus sighting.

Date: **03/02/2003** **Country: UK**
Place: **Blackpool, Lancs.,** **Time: 14.00hrs**

Original Sighting E Mailed to Contact

%was standing on the seafront at Blackpool which is situated in the North West of England. The time was approximately 14.00hrs. The weather was fine and dry with bright sunshine and a slight breeze. %was enjoying the view out to sea when I noticed an 'Object' traversing from my left hand side, the object had the following characteristics. Shape - Cylindrical, Length of Object- 40 feet, Diameter of Object- 4 feet Distance to Object -1000 yards, Height above Sea Level - 300 feet Colour – Dark grey/black. No reflections off surface pcould not distinguish any other features from my distance.

The Object reminded me of the long advertising banners which can be dragged along behind a light aircraft, however there was no aircraft pulling the object. I hear no noise and saw no signs of propulsion

[illegible]

[illegible]

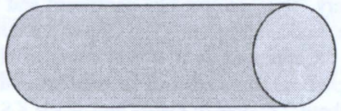

Along with the above sighting came this one which was interesting.

[illegible]

[illegible]

Date: 1993-or 1994 **Country:** UK
Place: Ombersley, Worcs., **Time:** 20.00hrs

[illegible]

[illegible]

[illegible]

Date: ?/09/1973 **Country:** UK
Place: County of Hartlepool., **Time:** 10.30pm

Ms DS has sent us some unusual happenings in her life – this is the first one.

[illegible]

[illegible]

This lady has had several encounters and takes all sightings as a matter of course now.

Date: 19/11/03 **Country:** UK
Place: Moreton in Marsh, Glos., **Time:** evening

[illegible]

[illegible]

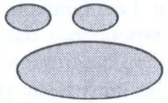

Date: 18th or 20/07/2003 **Country:** UK
Place: B4090 Worcs., **Time:** 18.00hrs

[illegible]

[illegible]

FROM THE ARCHIVES

ROSWELL FACT OR FICTION?

Data Research has recently uncovered new archive material which has not been accessible for some years. Amongst the items examined are an old style telex sourced from the FBI which was generated on July 7th, 1947, just a few days after the date of the Roswell crash; actual correspondence from key eyewitness at Roswell, Jesse Marcel, written in 1981; and some letters from distinguished US senator, Barry Goldwater (Arizona) concerning top secret archives at Wright-Patterson air base.

On other matters - from the Clancarty archive, there is an acknowledgement from Prince Philip showing he was an avid UFO fan, plus a lateral thinking article from Brinsley himself!

THE FBI TELEX: We produce the remains of the 1947 "Teletype" exactly as found by us. The description of the flying disc seems to be contradictory in that it is described as "hexagonal". How can a disc be hexagonal? However there is no doubt that a balloon was involved suspending the disc from a cable. This does not indicate the classic notion of a crash landed flying saucer with alien occupants unless a balloon was used to lessen the impact of the crash.

The information does add credence to the "Project Mogul" secret balloon spying activities which were revealed in the 1990s. The remains were slipped to "Wright Field" presumably Wright-Patterson airbase which tallies with known records. Nowhere is there mention of creatures or alien bodies.

JESSE MARCEL TESTIMONY: Investigator Lee Graham locates Jesse Marcel, now a doctor, at his hospital in Montana. The correspondence dated 1981 is 34 years after the Roswell incident. The key witness gives a detailed description of what he saw and indicates some strangeness in the remains. Of particular interest is the reference to "hieroglyphics" on the parts that were intact. Overall, however, Marcel's descriptions do not establish this was an alien craft, but that it was something he had never come across before - possibly a spying device from the communist bloc. (The location of Roswell was close to the location of the top secret US nuclear weapon sites in 1947).

BARRY GOLDWATER: The right wing Republican senator did in fact stand for President in 1964, but was resoundly defeated by Lyndon Johnson. Inspite of his elevated status the correspondence indicates he could not gain entry to the top secret "blue room" at Wright-Patterson base where supposedly the Roswell saucer relics could be found. Goldwater refers to "where the information is stored" as if this is just paper and makes no reference to physical artifacts.

As regards US/UK security, one never comes across any nominated person who actually claim to have seen all the top secret archive. If distinguished US Senators cannot obtain access to these files, does it mean the President is equally barred? Just who runs the show in that case? On the other hand, Goldwater might have got in to Wright-Patterson, but finds it safer or is ordered by security to say he never got permission!

DUKE OF EDINBURGH - SECRET UFOLOGIST! From Lord Clancarty's many correspondence files, it was noted that copies of his books were sent to Prince Philip, Duke of Edinburgh. They were acknowledged by his equerry, Major John Cargin, but one reply came directly from the Duke himself in residence at Balmoral on 30th August 1984. This is reproduced below.

We also note that the Duke was invited to the House of Lords UFO Study Group meetings, but there is no indication he ever attended.

CLANCARTY RESEARCH ARTICLES: A number of articles to be used as talks have been found in the Clancarty archives. Our Founder President promoted many radical ideas in his books written under "Brinsley Le Poer Trench" and was best remembered for his "holes in the poles" theory which does not seem very plausible these days with satellite technology examining every nook and cranny on the Earth's surface. We reproduce another Clancarty concept entitled: "ALL DONE WITH MIRRORS" which concerns holograms ("heliograms") and projections - still part of the mystery today particularly with regard to "black triangle" sightings.

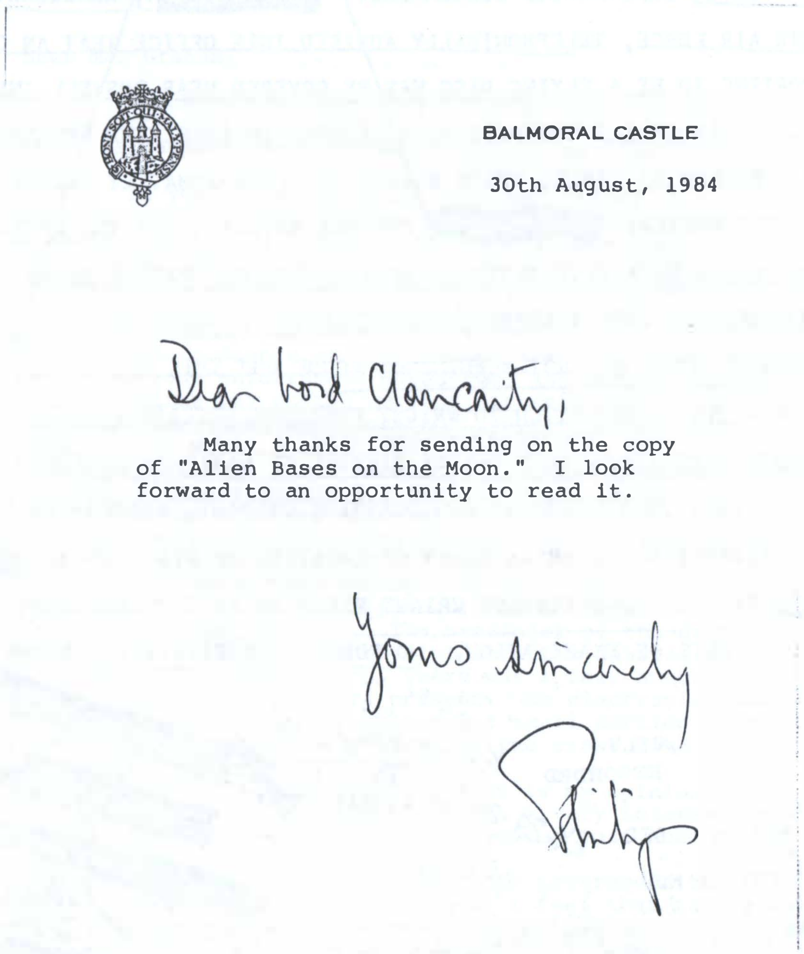

BALMORAL CASTLE

30th August, 1984

Dear Lord Clancarty,

Many thanks for sending on the copy of "Alien Bases on the Moon." I look forward to an opportunity to read it.

Yours sincerely

Philip

LETTER FROM "ROYAL UFOLOGIST", PRINCE PHILIP

COPY OF FBI "TELETYPE" CONCERNING ROSWELL CRASH.

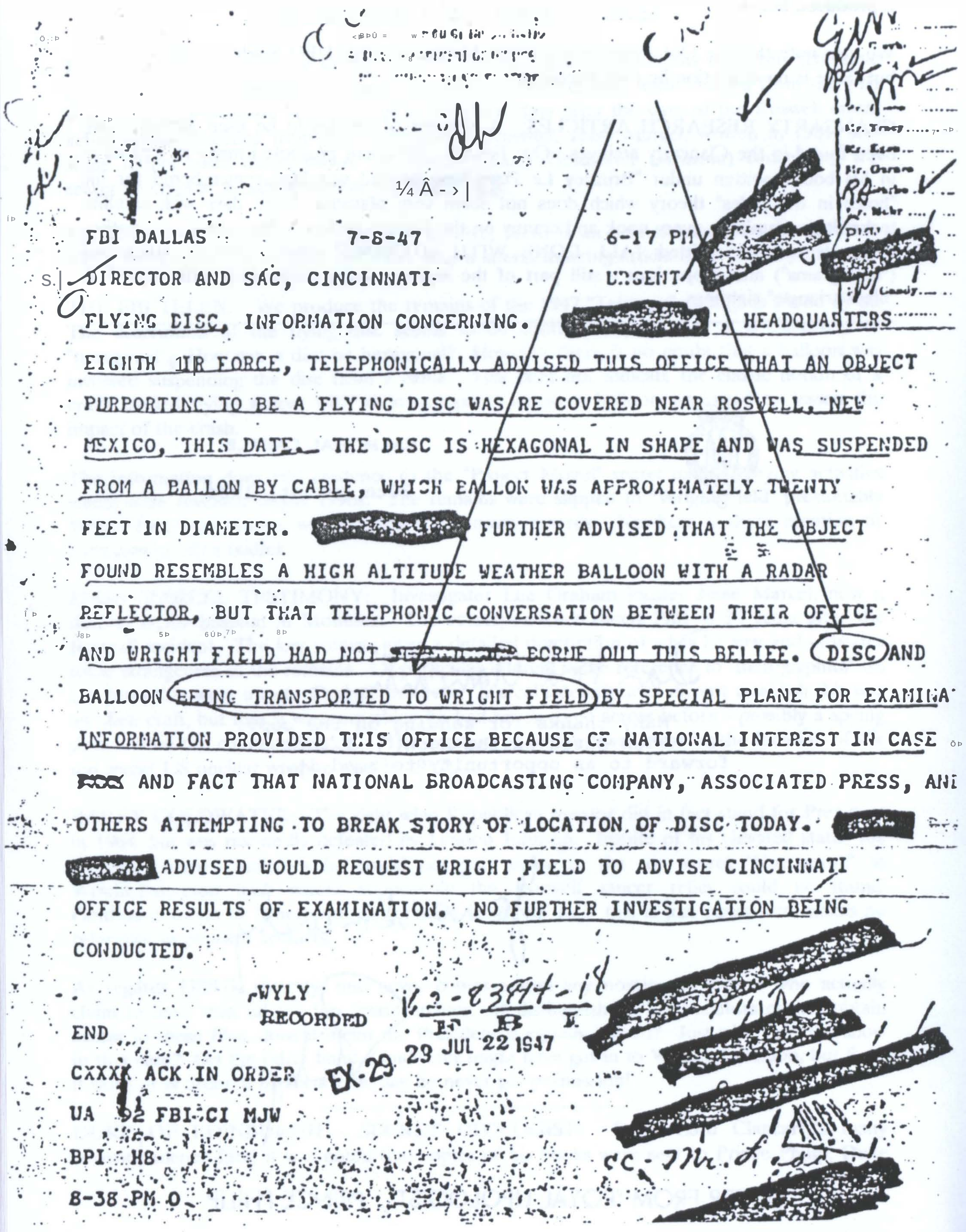

Mr. Tracy
Mr. Egan
Mr. Harbo
Mr. Mohr
Mr. Candy

[redacted]

[redacted]

FBI DALLAS 7-8-47 6-17 PM

DIRECTOR AND SAC, CINCINNATI URGENT

FLYING DISC, INFORMATION CONCERNING. [redacted], HEADQUARTERS EIGHTH AIR FORCE, TELEPHONICALLY ADVISED THIS OFFICE THAT AN OBJECT PURPORTING TO BE A FLYING DISC WAS RE COVERED NEAR ROSWELL, NEW MEXICO, THIS DATE. THE DISC IS HEXAGONAL IN SHAPE AND WAS SUSPENDED FROM A BALLON BY CABLE, WHICH BALLON WAS APPROXIMATELY TWENTY FEET IN DIAMETER. [redacted] FURTHER ADVISED THAT THE OBJECT FOUND RESEMBLES A HIGH ALTITUDE WEATHER BALLOON WITH A RADAR REFLECTOR, BUT THAT TELEPHONIC CONVERSATION BETWEEN THEIR OFFICE AND WRIGHT FIELD HAD NOT [illegible] BORNE OUT THIS BELIEF. DISC AND BALLOON BEING TRANSPORTED TO WRIGHT FIELD BY SPECIAL PLANE FOR EXAMINA INFORMATION PROVIDED THIS OFFICE BECAUSE OF NATIONAL INTEREST IN CASE [illegible] AND FACT THAT NATIONAL BROADCASTING COMPANY, ASSOCIATED PRESS, AND OTHERS ATTEMPTING TO BREAK STORY OF LOCATION OF DISC TODAY. [redacted]

[redacted] ADVISED WOULD REQUEST WRIGHT FIELD TO ADVISE CINCINNATI OFFICE RESULTS OF EXAMINATION. NO FURTHER INVESTIGATION BEING CONDUCTED.

WYLY

END

RECORDED 62-83894-18

29 JUL 22 1947

EX-29

CXXXX ACK IN ORDER

UA 92 FBI CI MJW

BPI H8

8-38 PM O

[redacted]

cc - Mr.

LETTER FROM KEY ROSWELL WITNESS, JESSE MARCEL.

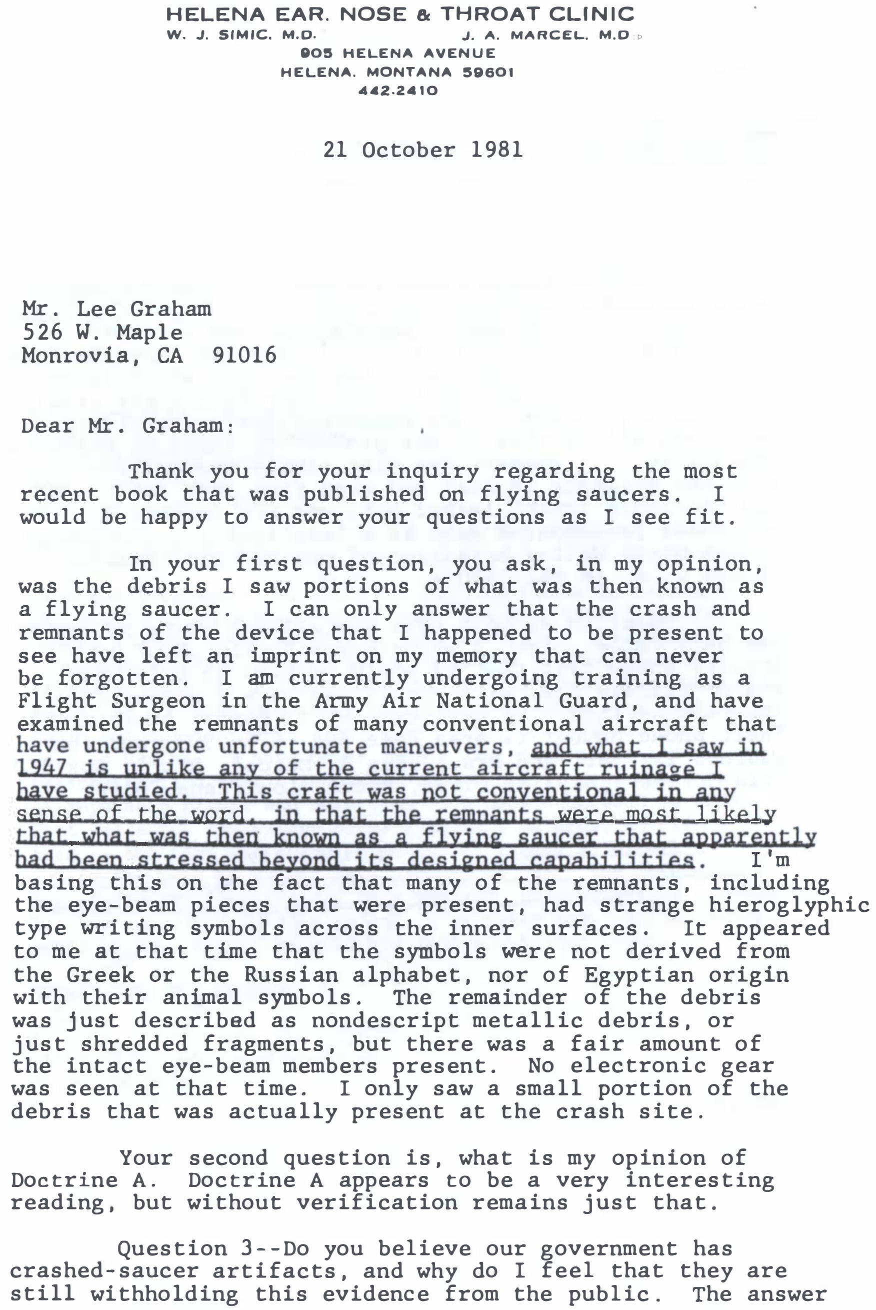

HELENA EAR, NOSE & THROAT CLINIC
W. J. SIMIC, M.D. J. A. MARCEL, M.D.
905 HELENA AVENUE
HELENA, MONTANA 59601
442-2410

21 October 1981

Mr. Lee Graham
526 W. Maple
Monrovia, CA 91016

Dear Mr. Graham:

Thank you for your inquiry regarding the most recent book that was published on flying saucers. I would be happy to answer your questions as I see fit.

In your first question, you ask, in my opinion, was the debris I saw portions of what was then known as a flying saucer. I can only answer that the crash and remnants of the device that I happened to be present to see have left an imprint on my memory that can never be forgotten. I am currently undergoing training as a Flight Surgeon in the Army Air National Guard, and have examined the remnants of many conventional aircraft that have undergone unfortunate maneuvers, and what I saw in 1947 is unlike any of the current aircraft ruinage I have studied. This craft was not conventional in any sense of the word, in that the remnants were most likely that what was then known as a flying saucer that apparently had been stressed beyond its designed capabilities. I'm basing this on the fact that many of the remnants, including the eye-beam pieces that were present, had strange hieroglyphic type writing symbols across the inner surfaces. It appeared to me at that time that the symbols were not derived from the Greek or the Russian alphabet, nor of Egyptian origin with their animal symbols. The remainder of the debris was just described as nondescript metallic debris, or just shredded fragments, but there was a fair amount of the intact eye-beam members present. No electronic gear was seen at that time. I only saw a small portion of the debris that was actually present at the crash site.

Your second question is, what is my opinion of Doctrine A. Doctrine A appears to be a very interesting reading, but without verification remains just that.

Question 3--Do you believe our government has crashed-saucer artifacts, and why do I feel that they are still withholding this evidence from the public. The answer

Mr. Lee Graham
21 October 1981
Page 2

is, I do know that the crash remnants of this one saucer are maintained somewhere, most likely at Wright-Patterson Air Force Base from what I understand, and if there is one artifact present, there most likely are other devices also. I can only guess as to why they are withholding the evidence. My feeling is that they feel there really is no hard evidence of any unconventional aircraft on hand, and all of this is the product of fraud or overactive imagination. I suspect the more likely explanation is that the evidence is real and that they just don't want the "horrible truth" leaked out, and are fearful of worldwide pandemonium such as a localized scare produced by the Orsan Welles broadcast of the Martian invasion of the U. S. in the 1930's.

Question 4--Do I have the address where my father can be located. Yes, I've talked with him about your inquiry and he felt that he would be glad to talk with you or discuss this with you if you have a scientific interest in this. My parents live in Houma, Louisiana. Their phone number is Area Code 504, 876-0993, and the address is: Mr. and Mrs. Jesse A. Marcel, RFD 5, Box 330, Ozia Street - Skyline Drive, Houma, Louisiana 70360.

Sincerely,

J. A. MARCEL, M.D.

JAM:jc

LETTERS FROM SENATOR BARRY GOLDWATER.

BARRY GOLDWATER
ARIZONA

COMMITTEES:
AERONAUTICAL AND SPACE SCIENCES
ARMED SERVICES
PREPAREDNESS INVESTIGATING SUBCOMMITTEE
[illegible] AIR POWER [illegible]
[illegible]
RESERVES SUBCOMMITTEE

United States Senate
WASHINGTON, D.C. 20510

December 3, [illegible]

Mr. Leonard Stringfield
Director of Public Relations
and Marketing Service
[illegible] Avenue
Cincinnati, Ohio 45227

Dear Mr. Stringfield:

Lets get this whole UFO thing straight as far as my relationship to it is concerned. Many years ago I can remember someone asked me if I believed in UFOs. I said that I neither believed in them nor disbelieved in them because I felt that with the billions of planets in our universe there had to be at least one other on which lived creatures that could accomplish things with their brains or whatever they used as brains. I have never seen a UFO, I've never had a personal friend that's seen them, although I've read accounts of reputable pilots who have seen what they described as UFOs. That was about the extent of my involvement on UFOs, but since then -- and that was a long time ago -- I made an effort to get in the room at Wright-Patterson Field where the information was stored and I was denied this request, understandably. Frankly, I'm no expert on this suject, I've never made any statements on it. What I've told you just about sums it up.

Note!

Sincerely,

Barry Goldwater
Barry Goldwater

HOWARD W. CANNON, [illegible] CHAIRMAN
WARREN G. MAGNUSON, WASH. [illegible] PACKWOOD, [illegible]
[illegible]USSELL [illegible] GOLDWATER, ARIZ.
[illegible] HOLLINGS, S.C. HARRISON H. SCHMITT, N. MEX.
[illegible]ANIEL [illegible] HAWAII JOHN C. DANFORTH, [illegible]
[illegible]DLAI E. STEVENSON, ILL. [illegible] KASSEBAUM, KANS.
WENDELL H. FORD, KY. LARRY PRESSLER, S. DAK.
DONALD [illegible] JR., MICH. JOHN W. WARNE[illegible] VA.
J. JAMES EXON, NEBR.
HOWELL HEFLIN, ALA.

[illegible] SARVIS, STAFF DIRECTOR AND CHIEF COUNSEL
EDWIN [illegible] COUNSEL
[illegible] MINORITY STAFF DIRECTOR

United States Senate
COMMITTEE ON COMMERCE, SCIENCE,
AND TRANSPORTATION
WASHINGTON, D.C. 20510

April 11, 1979

Mr. Lee M. Graham
526 West Maple
Monrovia, California 91016

Dear Mr. Graham:

It is true I was denied access to a facility at Wright-Patterson. Because I never got in, I can't tell you what was inside. We both know about the rumors.

NOTE!

Apart from that, let me make my position clear: I do not believe that we are the only planet, and of some two billion that exist, that has life on it. I have never seen what I would call a UFO, but I have intelligent friends who have, so I can sort of argue either way.

Sincerely,

Barry Goldwater

Barry Goldwater

BARRY GOLDWATER
ARIZONA

United States Senate
WASHINGTON, D.C. 20510

INTELLIGENCE, CHAIRM[illegible]
ARMED SERVICES
T[illegible] CHAIRMAN
PREPAREDNESS
STRATEGIC AND THEATRE NUCLEAR FORCES
COMMERCE, SCIENCE, AND TRANSPORTATION
COMMUNICATIONS, CHAIRMAN
AVIATION
[illegible]
INDIAN AFFAIRS

October 19, 1981 ~~1971~~

Mr. Lee M. Graham
526 West Maple
Monrovia, California 91016

Dear Mr. Graham:

First, let me tell you that I have long ago given up acquiring access to the so-called blue room at Wright-Patterson, as I have had one long string of denials from chief after chief, so I have given up.

In answer to your questions, one is essentially correct. I don't know of anyone who has access to the blue room, nor am I aware of its contents and I am not aware of anything having been relocated. I can't answer your question six, in fact, I can't find anyone who would answer it.

To tell you the truth, Mr. Graham, this thing has gotten so highly classified, even though I will admit there is a lot of it that has been released, it is just impossible to get anything on it.

I am returning your papers because I know they are of value to you.

Sincerely,

Barry Goldwater

Barry Goldwater

ALL DONE WITH MIRRORS

by Brinsley Le Poer Trench (Lord Clancarty)

In my book "THE ETERNAL SUBJECT" ① I wrote: "Another interesting possibility that I had not mentioned before, is that the ufonauts are able in some way to project 'mental' pictures. A possible example of this might be found in the two extraordinary French sightings at Oloron and Gaillac described earlier. It has always struck me as quite uncanny how the same scene, the same actors, the same actions, without an iota of difference, was gone through at Gaillac ten days after the first identical sighting. There is something crying out to be learnt here, I feel sure."

Those two classical sightings were originally described by Aimé Michel in his first book "THE TRUTH ABOUT FLYING SAUCERS." ② The first sighting took place on Friday 17th October, 1952, at Oloron. Michel stated that it was an absolutely clear and sunny day, and that the event was witnessed by M. Yves Prigent, the head of the Oloron High School, his wife and their three children.

It is essential to give here M. Prigent's account of what he and his family saw, as quoted from Michel's excellent book.

"In the north, a cottony cloud of strange shape was floating against the blue sky. Above it a long narrow cylinder, apparently inclined at a 45° angle, was slowly moving in a straight line toward the southwest. I estimated its altitude as two or three kilometres. The object was whitish, non-luminous, and very distinctly defined. A sort of plume of white smoke was escaping from its upper end. At some distance in front of the cylinder, about thirty other objects were following the same trajectory. To the naked eye, they appeared as featureless balls resembling puffs of smoke. But with the help of opera glasses it was possible to make out a central red sphere, surrounded by a sort of yellowish ring inclined at an angle. 'The angle', according to M. Prigent, ' was such as to conceal almost entirely the lower part of the central sphere, while revealing its upper surface.' These 'saucers' moved in pairs, following a broken path characterised in general by rapid and short zig-zags. When two saucers drew away from one another, a whitish streak, like an electric arc, was produced between them.

"All these strange objects left an abundant trail behind them, which slowly fell to the ground as it dispersed. For several hours, clumps of it hung in the trees, on the telephone wires, and on the roofs of the houses."

Michel went on to say that various people were able to collect some of this 'gossamer' like substance which rapidly became gelatinous, sublimed in the air and disappeared.

Ten days later, on 27th October, the whole scene was re-enacted again over Gaillac. The same actors, the same play! The long plumed cylinder, inclined at 45°, preceded by thirty saucers flying in pairs zig-zag fashion, and dispersing, as at Oloron, large quantities of 'Angel Hair', which is what the 'gossamer' like substance is usually called by ufologists. At Gaillac, there were about 100 witnesses, including two police officers.

Now I appreciate that these two sightings are 'old hat', but it is my contention as I have written elsewhere, that it is no use just recording, analysing and filing sighting reports away, and forgetting about them. You see, sometimes long afterwards, you can learn something of great importance, and these two sightings are cases in point.

The very fact that the action, the players, the whole scene, was exactly the same over first, Oloron, and then ten days later at Gaillac, IS EXTREMELY SIGNIFICANT.

I think it highly probable that the ufonauts have something like a library of motion pictures. In short a projection sighting bank! In my book I suggested that they were probably able to project 'mental' pictures. Although I do not entirely rule this idea out, upon reflection, I now think that these were projections of another sort.

The first of the two sightings, the one at Oloron, if we follow up my theory, may or may not have been an original sighting. Both sightings may have been projections of an earlier one, but I certainly think the second one at Gaillac, which was absolutely identical in every detail to the Oloron one, was a projection.

What do I mean by a projection? I think that the ufonauts would have a moving picture of the original event, available to be shown over any locality. Perhaps this motion film of UFO phenomena is projected by the clever use of mirrors reflecting the sun's rays and focusing the film on to the desired place where it is to be seen. Much in the same way as the heliogram, a message transmitted by the heliograph (which is a signalling apparatus employing a mirror to reflect the sun's rays), is received.

Maybe it is done in a much more sophisticated way. Whatever manner the result is achieved, I am sure that the ufonauts are capable of projecting very realistic pictures of previous events in the sky to Earth people.

Some readers of this article may point to the 'Angel Hair' that dropped over the landscape at both Oloron and Gaillac, as proof that the two identical sightings could not have been projected pictures in the sky.

I agree that this is an important point to be taken into consideration. On the basis of our present earthly scientific knowledge, it would seem in the face of the evidence (the dropping of the 'Angel Hair') that this anticipated criticism of my theory is correct. However, I submit this is not necessarily valid.

My answer is that throughout the history of photographic art new dimensions have been added. First, we had plain black and white stills, and now we have colour stills. We had silent black and white movies - then sound was added, giving us both the human voice and music, as well as other effects. Later, came colour films with sound, and later still, three-dimensional colour films. More recently, we have heard about the American film industry's experiments with what are termed 'smellies'. For example, a film might be shown in which there was a scene showing sea waves breaking over a beach at some place in Ireland. The cinema audience would be treated to the smell of ozone, adding another dimension of apparent reality to the film show. I understand that this is something we shall all enjoy in the cinema before long. I gather that the smell of the sea water is an illusion and would not necessarily come from the sea waves portrayed on the screen. It would be a synthetic smell.

The ufonauts with their advanced technology may have introduced still another dimension in to their film making, one with which we are not yet familiar. In the same way that the American film industry has been experimenting with 'smellies', the ufonauts may have gone one step further and introduced 'feelies'. Although there was real 'Angel Hair' in the original event, the witnesses of the projections may have 'felt' a pseudo 'Angel Hair'.

Anyway, I am convinced that the repeat performance at Gaillac, ten days after the Oloron incident was a projection. If you re-read the fantastic account of the first sighting at Oloron, with its cylinder object at 45°, preceeded by the thirty saucers in pairs, the actions gone through again at gaillac ten days later, it seems to be 'sticking out a mile' that some kind of projection occurred.

In this article I have been throwing out some suggestions as to how this exact second performance was achieved. Some of my ideas may be 'way out'. That I am prepared to admit. However, some of you who read these words may like to think around what I have written and send in your own ideas to the Editor.

Incidentally, if you have heard of any duplicated sightings on such a big scale, please let us know. I think this opens up a considerable area for us to explore. Another exciting aspect of the fantastic UFO enigma.

REFERENCES:
① Le Poer Trench, Brinsley. THE ETERNAL SUBJECT. Souvenir Press, London, 1973, pp. 68-69, and under the title of MYSTERIOUS VISITORS, Stein and Day, New York, pp. 70-71.
② Michel, Aimé. THE TRUTH ABOUT FLYING SAUCERS, Criterion Books, New York, 1956, p.146.

EDITOR: Unfortunately, this script is undated but was probably written in the 1975-1980 period. Brinsley refers to developing technology particularly in the cinema. Certainly the use of holograms, computer effects and laser is now common place for a variety of purposes. Indeed it is quite easy to imagine how an advanced alien civlisation could easily have produced the 'projections' referred to above with what we know today. In fact were we seeing the future at Oloron and Gaillac?

* * *

ASTRONOMY UPDATE - THE TRANSIT OF VENUS

by Data Research

As briefly mentioned in the annual astronomy notes, there is to be 'a transit of Venus' in 2004. We now understand the transit will take place on June 8th (not June 4th as quoted). On this date Venus will be seen as a black ball crossing the disc of the sun from 6.19 am to 12.32 pm and fully visible in Britain for the whole period of more than 6 hours.

This is an extremely rare event - the last occasion being 1882 when only part of the transit was seen in Britain. Previously the only known transits occurred in 1639, 1761, 1769 and 1874. The next occasion will not be until 2247. Measuring the time Venus takes to cross over the fiery background of the Sun is of great use to astronomers in calculating huge distances of space, and similar events in far distant galaxies can apparently give clues to which planets might support life.

If June 8th is not cloudy, the same precautions as for viewing a total eclipse of the Sun should be observed. Smoked out glasses for a short time only, as only a minute portion of the Sun will be covered; or preferably back projections using a pin-hole camera method will get a result. NO UNPROTECTED VIEWING. (Ret Daily Mail 12/5/04)

* * *

ORBS AND SPHERES

By Margaret Fry (Wales Federation of Independent Ufologists)

I was lucky to get this information as BBC Wales have been printing some of my reports on their Internet website, and this gentleman was looking for someone who knew something about the subject to share it with, and maybe throw some light on it. He had not previously taken an interest in UFOs, but felt he now ought to know more about the phenomenon. Having spotted my name he got in touch with me.

The contact, Chris, who owns his own business in central heating, had produced one of the clearest and detailed photos of an ORB that I've seen. He had taken his Kodak digital DX 4330 camera out into the back garden to photograph Mars, which was at its closest point to Earth on the 31st August 2003. This was at Shoreham, West Sussex, England; the time approx. 2 am. It was our summer time, a clear night with plenty of stars visible. He found Mars looking large bright and red and took 12 shots within 3 minutes. When Chris developed these on his computer, on the second shot there is a round object above his neighbour's house side at the top right hand of the photo. It has an electric blue circle of light surrounding it but no other detail. The next shots 3, 4 and 5 are of the dark night sky with specks of light/stars visible and in the centre of the sky the red light of Mars. Below in his garden are two flowering bushes, the one to the left close to the flash light, and part of the neighbour's roof with a window visible at the right of the photo.

On the 6th shot there is the same round object much lower and larger in the centre of the photograph, now in minute detail. There are raised rings of bright pink, with two round blobs to the top left. At the centre is a hole. In the bottom part of the circle the rings are closer to each other indicating the object was tilting towards the camera, but the electric blue aura around it is all of even width.

I asked Chris if I might send this to UFO Magazine, Yorkshire, OVNI, and Queensland, Australia for our UFO magazine readers. He agreed to this and also undertook to answer the following questions:

① MF - Did you carefully wipe the lens before starting to photograph on the night of 31st of August 2003, approx. 2 am
CHRIS - No.

② MF - It was a dry, warm night, so therefore it could not have been a droplet of mist or water?
CHRIS - Yes, I fail to see how a droplet of water or mist could be on the lens in only one of twelve distinctive shots, given the time between.

③ MF - The bush to the left in all twelve photos is flooded with light. Was this from your window, an open doorway - or light from your neighbours house? Other?
CHRIS - It was just the flash of the camera.

④ MF - Why did you take twelve shots from the same angle and area of the sky? Why did you not turn the camera about, as you were looking to photograph Mars?
CHRIS - I was taking lots of photographs of Mars and it is in every shot - if you look carefully at the prints. (It is there, microscopic compared with the object and below, slightly to the left - MF)

⑤ MF - I do note pinpoints of lights/stars in the photos. Mars was appearing extra large and red that night.
CHRIS - Yes it was.

⑥ MF - I note the pattern of what appear to be raised pink circles do decrease at the bottom of the orb. This would suggest that the sphere was tilted towards you, yet interestingly the aura of blue light is of even depth all round.
CHRIS - I can't explain that, as I did not see it at all. Maybe the object was round?

⑦ MF - Personally I do not think a speck of dust or drop of mist would produce such detailed distinctive type of pattern, with a decreasing wideness of circles at the base, or a hole at the centre or two raised blobs to the left of the top of the sphere.
CHRIS - I think you are right and if a speck of water or mist - why on only one picture? I took 12 photos over 3 minutes. The BBC decided to put it out on their Internet, but AUFON, Victoria derided it saying it was time the Media ignored these pictures of spheres.

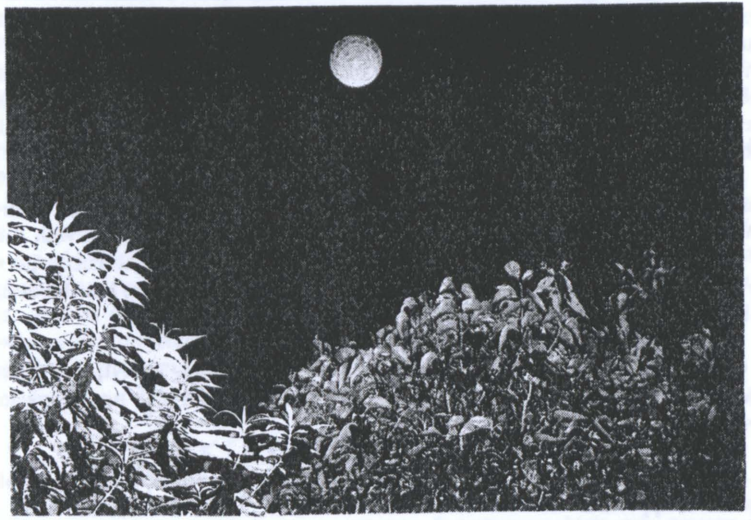

MF - With regard to my personal views on these orbs/spheres, which may, or may not prove correct - unlike some researchers I do not believe they are indigenous to our planet and have been here for aeons. I think they are part of an ongoing Alien technology and a fairly recent innovation that extraterrestrial intelligences have come up with. If our civilisation is advancing technically through the centuries, why not the same applies to beings visiting us from other planets? We used to get many reports of orange balls, which some researchers attributed to ball lightning. Has it occurred, that with the advent of these orbs, we scarcely get any reports of orange balls now? Similarly, since the arrival of triangular UFO craft the George Adamski type hardly ever puts in an appearance.

In the UFO Magazine of October 2003 there were excellent articles and photos of Orbs. I think Chris's photo beats them in clarity of detail. He himself knew nothing about the subject of UFOs and thought what he got on camera was a solid object. Who is to gainsay his view?

Well do these orbs/spheres momentarily solidify? Or is the answer that the spectrum of our vision so limited that this is the reason that we do not see Orbs? UFOs appear to appear and disappear, when in fact they may still be there, but invisible to our human eyesight. Animals have different vision to ourselves, particularly cats. They appear to be able to see more etheric things, such as ghosts. Do they also see Orbs and things invisible to us?

I have seen UFOs over a 48 year span since the 17th July Ȼ2and contemplated on these ideas whilst actually watching them. I have had well over 1000 people report to me in 38 years of investigation, and repeated reports over these years of people just a few feet apart who SEE the UFO whilst the nearest person sees nothing. Is it simply a case of being out of eye alignment such as happens with rainbows?

Years ago a Mr Montana in Kent came to me with an extraordinary experience. He had been a guide in the famous underground Chislehurst Caves, Kent, and was taking a party of tourists around the labyrinth of passages when suddenly a large, orange ball of light appeared just feet from him. The party turned around and went this way and that, but this object was always just a few feet ahead of them. The tourists were panicking and in a moment of desperation, Montana poked his guide stick into the centre of the ball. In that split second the enormity of what he had done struck him - and he expected to drop dead! But the light just exploded outwardly and silently and disappeared.

There is still so little we understand about our own planet, that one has to retain an open mind. So I do not exclude any ideas my fellow researchers come up with.

Compiled by Margaret Fry, co-founder, of Independent Ufologists and Representative in Wales for Contact International UFO Research.

EDITOR: Adding to Margaret's a count above, my o w research indicates that ORBS are everywhere *a*t the prese*n*t time, although the chances of photographing a real l big opaque one, as Chn's managed in the above report, le s likely. *I* note that Chr s could not see the Orb on *t*he photograph, whi*h* is m*y* o w e x e r ence, although a number of investigato r ha e cla*Jm*ed to see them W'th theír o w eyes. We still need s me idea of size - my estimates indícate the largest examples are globes over a foot in diameter.

Opaque Orbs as seen above at Shoreham sometimes have "crater" like features and even "faces" are seen. *The* U ß þf picture you get is nothing like photographing a hose pipe spray, where the dro*p*lets appear *as* ve r tiny cluste r of light. Even so you are more like l to fnd Orbs appear in wet condJtJOns - but not always - and s l ta r ones, as above, quite o f en appear in a d r atmosphere.

Indications are that the ORBS *a*re a fo r of invisible energ which is manifested by ***flash*** photography, and in fact the w'ter gets a dowsing reaction f r m the spots on the negatives where the Orbs are situated. Pe r onal research shows they have been present for at least ***10*** yea r .

What are they doing - po s ibly absorbing bad energies from the atmosphere, which e x lains why s me are almost transparent; some translucent and a few opaque, indicating a filling up proce s ??

There are several man-made situations where VISIBLE balls or hexagons appear. These are connected to TV c meras t r ing to do outside b r adcasts in wet conditions' but I am satis f ed there is a REAL phenomenon lurking amongst a/1 this.

T T T T T T T T T U T T T T T T T T T T T T T T T T T T T U T U T T T T U T T T T T U T T T T T Þ

BERMUDA TRIANGLE – Pananormal UFO Vortex or just Extreme Weather Area.

By Michael Soper

[illegible]

DATE	NUMBER	TYPE	NEAR	COMMENTS
[illegible]	[illegible]	Avenger Torpedo Bombers	Bimini	Flight 19 compass prb lost
		Mariner Flying Boat	Bimini	Lost searching for Avengers
[illegible]	[illegible]	7 cyl Radial Curtis Robin	Palm Beach	Rum Runner lost
[illegible]	[illegible]	Wco Biplane 250 hp engine	Isle of Pine	4 Cubans lost
[illegible]	[illegible]	US Bombers	Nr Fort Lauderdale	Lost… encountered extreme weather conditions.
[illegible]	[illegible]	Avro Tudor 4	Nr Bermuda	Star Tiger commercial flt 25 lost
[illegible]	[illegible]	Avro Tudor 4	Nr Bimini	Star Ariel commercial flt 20 lost
[illegible]	[illegible]	Dakota	Nr Kingston	Missionary plane 15 lost
[illegible]	[illegible]	Avro York	Due Jamaica	39 lost en route
[illegible]	[illegible]	Connie	NW Bermuda	42 lost – hundreds searched no explanation
[illegible]	[illegible]	P5M Patrol Bomber	Nr Hamilton	10 lost on magnetically shielded plane
[illegible]	[illegible]	KB 50 Tanker	From Langley	8 mysteriously lost
[illegible]	[illegible]	135 Stratotankers	335 miles SW Bermuda	11 lost, collision blamed (two debris sites 160 miles apart)
[illegible]	[illegible]	C119 cargo	Crooked Island	10 lost… wreckage but no clues
[illegible]	[illegible]	Yc122 powered glider	Nr Bimini	4 lost …. no clues
[illegible]	[illegible]	Beechcraft Bonanza	Florida Keys	3 lost… no clues
[illegible]	[illegible]	Piper Apache	Nr Saint Thomas	3 lost….. no clues
[illegible]	[illegible]	Beechcraft	30 miles NE Cuba	Two doctors lost
[illegible]	[illegible]	Cessna 172	Nr Grand Turk	Out of Fuel, ditched
[illegible]	[illegible]	Light Plane	Great Inagua	2 lost… .no wreckage
[illegible]	[illegible]	Light Plane	40 miles West Barbados	4 lost… radio "ditching"
[illegible]	[illegible]	F4 Phantom	Orange Cay	2 lost… no wreckage
[illegible]		Super Connie	13 miles south Great Inagua	Seen to crash, no wreckage
[illegible]	[illegible]	Nivion 16 n 5126K	Due Freeport	2 lost… .. no wreckage
[illegible]	[illegible]	Beechcraft Bonanza	Due Marsh Harbour	4 lost……no clues

[illegible]

Details of Conjecture

[illegible]

5 >" tŒN # #" " m* • -Ä ,5
6 (" " #
2 (" ##" #oN # # # "#
4 (" toN "# #"< Š #
A (J ô # #" (" * #0 # ß4 #J
. #vc #" " [v – m# " _ §É Ty # é
(J ×J q l
8 . # # ž ® h ì E@investigated)
Æ B G # # # | TV "
R Ù oN @ 0 *shuttle ì Earth, #"
+

(" #" 8 ## " ##" ## ƒ ± #
" # ,

THE DRAGONS AND UFOS

by Kiril Terziev*

In the mythologies of the South Slavs, including those of Macedonia, there are mainly two types of "dragon" referred to: LAMYA and ZMEY. The first is female and the other male. Their external characteristics are similar, however they differ in behaviour. The lamya damages the fields. IT CARRIES hailstorms, drought and wind which perish the harvest, yield, crop and fertility. The zmey persecute the lamya. One beats the other with thunder and lightning. When the sky is in the throes of a thunderstorm, the zmey and lamya are in battle!

I know some places near Strumica, Macedonia, or not far from it, according to tradition, high above the Earth in the sky, the two kinds of dragon fought between themselves. I know also some caves in which lived zmeys with girls who were grabbed and kidnapped during a dance which took place on a holiday in this village after the zmeys brought down smoke and wind. The girls became their wives.

It is interesting the other name for dragon HALA or ALA. This is Turkish word. The word ALKA is from Arabic origins, and came here through the Turkish, and means: link, hoop, ring - usually not too big. (In Macedonia there are many Turkish words in the language since the Turks were here for 500 years).

In the town of Sinj, Dalmatia, even to the present day, there is preserved a chivalrous game (Sinj alka) in which the galloping horsemen try to hit the top of their javelin into a link hung above them. The winner attains the title "duke" ("voyvoda") until the next game.

The alkas are depicted on the wings of some dragons in connection with the narration: "The Saint George and the Dragon", which is recorded also in the Macedonian collections of folklore together with similar stories.

I wrote this article because of the links (rings) or circular forms depicted on the wings of dragons in some pictures. A Ufologist would think that these forms are inspired by something seen in the sky. (Illustrations overleaf.

* Belgradska 5, 92400, Strumica, Republic of Macedonia. (Ed: Text corrected).

St George Killing the Dragon. Note circular forms on wings.

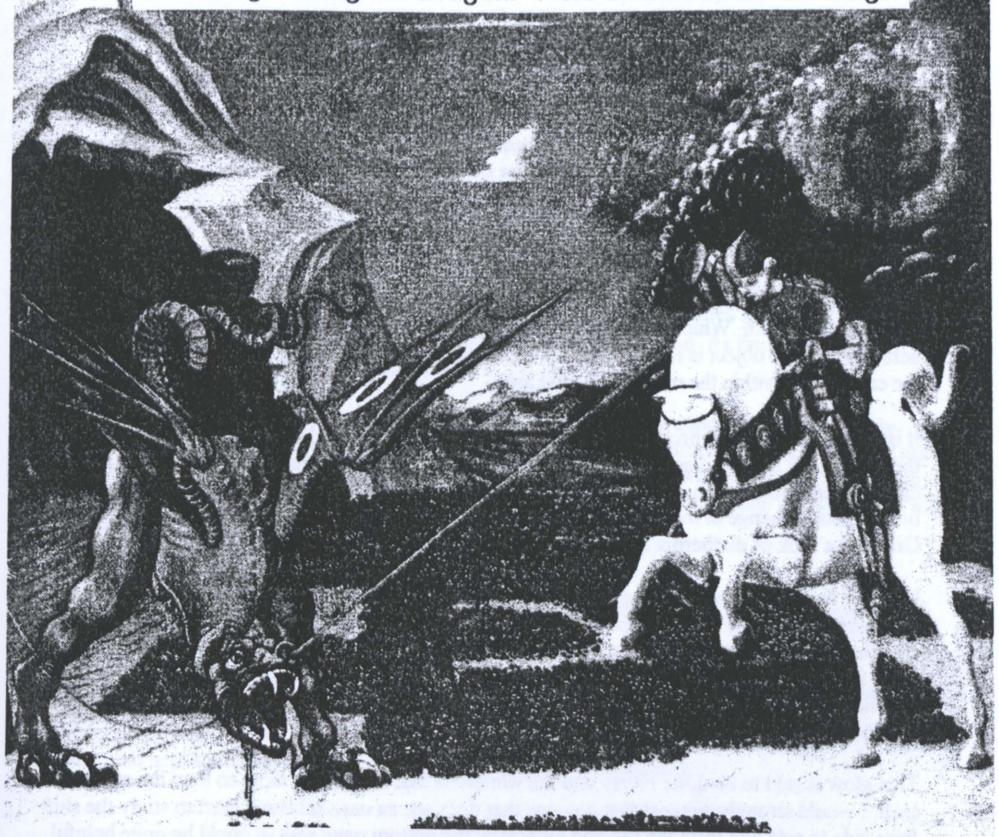

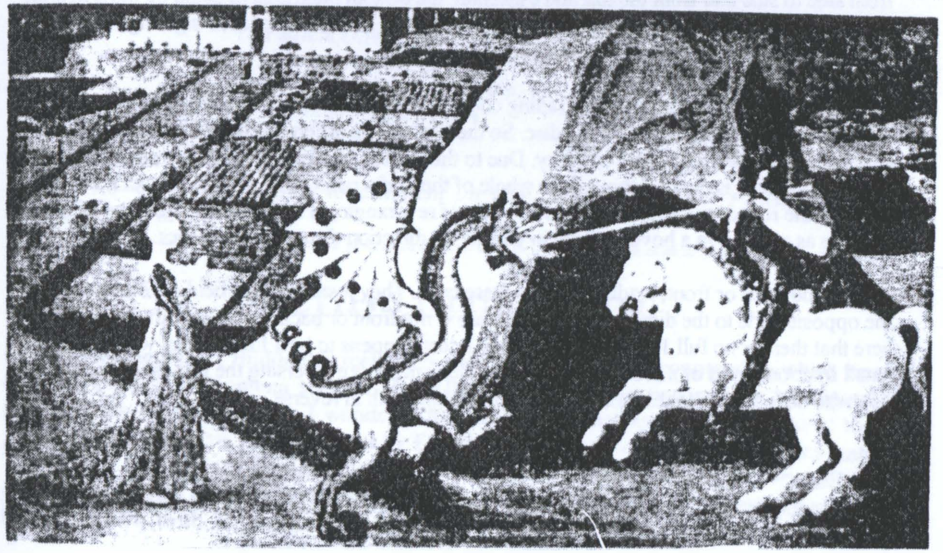

Puccelo, St George in Battle with the Dragon.

ANALYSIS OF THE COLOUR EFFECTS OF UFOS

by Jim Rayner*

There well may be an explanation for those colours the witnesses say they have seen emitting from the unidentified objects Having now had some years to collect the information on this particular point and made by so many of these people that have been interviewed regarding what the have reported.

Here, may I give the reader an insight into those colours that , |many have tried to explain in j | many ways. Now how is this for starters. There must be some kind of a high dimlectric hysteresis to these colours. This is being a type of glowing that is not bright but has a foggy nebulous and blurry haze to them. Which when the object moves this glow seams to have a tendency to lag behind when the object is in motion. And this does cause the types of emissions. And stands off the craft and is within the main force field area.

It is as how this field of propulsion in a sense may be an elasticised energy field that surrounds the craft. Its as though it acts very much like a circulating flux that can be changed to whatever direction one would wish, say a futuristic place in time. For instance this would undoubtedly bring about a change in the force field emissions in the colour arrangements around the craft. Giving it a look of diathermy and with this a transmission radiance.

Here we find it very well may be something like this. Say you have been looking at a high wave dimlectric hysteresis, a curie disposal cycloid. This may well be encapsulated by a wave vacating emission frequency vehicle. These vehicles have an elinium psious conductor that deals with the wave field frequency that is used as a means of propulsion. This in turn comes via a Micro Plasma variation transmission which is forced out of the surrounding outer parts and therefore into the atmosphere. These effects are mostly seen to emit a florescent type of glow.

This glow is said to be quite blurry and the whiteness that do see this more so than the actual craft. I would strongly suggest that any one that does see an unusual aerial craft to study the shift from side to side and from the top and especially the bottom pane area. It could be quite helpful for the people. That may well call on whiteness and take an account of their sighting. It is the erodomy phase we are looking for in all this.

Here there has been mentioned the trailing edge of the colours. However with this type of craft we find ourselves confronted with a disc. So there is quite a difference from the general configuration of the aeroplane of today. Due to the craft in question it would have it that the flow of the propulsion is emitted though the whole of the crafts outer shell and not as a jet air planes aflux, at the rear of the plane. There is a means of re arranging a force field around one of these discs so as to put it in a hover and fly in whichever direction the occupant wishes.

There is no back or front, leading edge to these craft. They just move the field of force around to the opposite side to the direction of travel, there is not front or back to these craft. May I add here that there is no full 180% turn in all this. It just happens to be a full reversal with probably a small fractional part of a second at full stop. Then once more reversing the flux flow into the opposite direction it moves though the original flight path in reverse.

Notes.

Curie.

This is a responder that works at a high rate of dis - interrogations per second, a substance activity unit.

Diathermy.

A radiant transmission.

Dimlectric.

Glow not bright but fuzzy, foggy, even nebulas in context.

Erodomy.

We may take this as a twofold process of speeding up and slowing down of the crafts flow. Here we have the lingering effects on the atmosphere with those tantalising colours. They are particle's that are imprinted into the surrounding area. With one exception, most of the colours seen do tend to be off the surface of the craft. However one does stay within the craft, this on [illegible] parts [illegible] glow to [illegible] moves on from being at a hover position the glow goes with it.

It is noticed that where it originally was there is a red glow in the atmosphere. This slowly dissipates and it is as through that particular area has been really infused with a force field and it slowly fades away and leaves one in wonderment, and some times with a kind of exhilaration, a tingling sensation on the back of the head and down ones arms. It makes one really wonder what at times we do come across, hope its made you think.

Flux.

These are particles in an area at a given time line of issue of discharge, i.e. propulsion.

Hysteresis.

This is a type of changing, shifting of the flow "mode" potential that momentarily leaves a lingering blurry haze in the trailing edge of the craft. Here the lighting up of the surrounding area shows a changing effect in the ionic`s within these craft which gives off the theorem activity which is in line with the flow from the propellant unit.

* Mr J Rayner,
18 Patricia Drive,
Arnold,
Nottinghamshire,
NG 5 8 EH,
U.K.

EDITOR: I am not qualified to comment on very technical articles. Please refer to the author directly in this case.

===

LETTERS TO THE EDITOR

Hi, I'm reading Albert Budden's excellent book, "Psychic Close Encounters" in which he says that unexplained phenomena such as alien/UFO are due to the unconscious intelligence or subconscious - and he's right. I wonder if he also realises that we too are due to it; the key principle appears to be, as enunciated by David Icke in his new blockbuster, "Tales from the Time Loop". In chapter 12: anything which is created, that is vibrates, is illusory, not real, a hologram. Infinite consciousness doesn't vibrate, it, the harmony and oneness of all; infinite love is the only truth, anything else is an illusion - powerful stuff.

I suppose I've been looking for answers since puberty. I remember sitting in St Andrew's church on Sunday listening to the vicar pontificating, and thinking the bible isn't for me. It doesn't answer the questions in my mind. I suppose that what set this all off was going to secondary school and being exposed to maths, physics and chemistry plus masses of homework each evening for the next 5 years. Indoctrination I would call it now.

In the '60s I got interested in Paul Twitchell who could do bilocation - be in several places at once; in the '70s, I started going to Eckenkar meetings directed by the claimed 971st living Eck Master 1965-71, teaching there is something called the sugmad or ocean of love and mercy, the essence of which is the EK, a wave or current of light and sound or souls, which flows from the sugmad plane, creates the 6 higher planes and 4 lower planes of the universe, then flows back to the sugmad plane. (See **eckankar.org**). I've come to the conclusion that science is the study of this physical plane of the universe; religion is the study of all the planes of the universe. Soul is a beam of light and a unit of awareness which can see and hear and is sent down to the lower planes to learn to co-operate through the experience of reaping what it sows, then it can return to the higher planes to be a co-worker with the sugmad. The lower planes are the mental plane in which we have a mind body; the causal plane is where we have a memory body; the astral plane is in which we have an imagination/emotional body; and the physical plane in which is our human body. These bodies or protective electromagnetic sheaths allow the soul to survive in the lower planes where the vibrations are lower or coarser.

I found all this very interesting - however for the past two years I've been corresponding with Graham Forsyth of Riddlesden, Ilkley Moor who has been campaigning to resolve the anomalies in Eckankar, see **onepublishinginc.com** He became interested in spiritual paths in 1987, joining Eckankar in 1995. In his previous path he learned to listen to the Ek or sound current for half an hour and do other spiritual exercises for two hours such as meditation, stilling the mind to let info' come through, and contemplation, putting your attention on something to understand it better. Now he does up to 5 hours and has accumulated a wealth of inner experience which he records in his journal. However it is like turning on a tap - sometimes he can go months without anything happening, but if he perseveres then eventually something will come through. Graham has experienced every plane of the universe - well a dozen anyway - and gone beyond that where he can see countless universes of planes and even beyond that, beyond creation into the void of infinite consciousness where he has met his higher self which introduced itself as Cantunam (?), an individualised expression of the void which he describes as being simply energy with the attribute of consciousness, meaning it is aware and can feel, remember and think - and therefore create. Since it is simply energy it is formless or nothing. In order to know and understand itself better it needs to be something, so it creates the more it learns - so creation. Now a vast structure of arrays of universes of planes is constantly evolving and so is the void in its understanding of itself, of its capabilities. The only time we don't evolve is when we get stuck in dogma - thought creates, a thought passes through a universe of planes creating a thoughtform or body such as ourselves in each plane out of the energy field of the plane. Thought is conscious, consciousness is one; it cannot be divided, so the void is aware of everything going on in creation, thus it learns. Similarly by doing spiritual exercises, if we want to, we can become aware of bodies we are linked to in other planes and our higher self at the level of the void. We learn from beings on both the inner and the outer but mostly from our higher self, so what's the point in believing in somebody else when we can believe in our higher self, our higher state of consciousness ----- **EDDIE BECKETT**, Lincoln.

Editor: Letter continues for *16* pages - I think we'll leave it here!

Subject: Mistaken Identity

Dear Geoff,

In case you're wondering, the way I describe 'Discovering' my identity in the game was worked out in the past month or so. Hence the account is false. It's not so much that I forgot who I was, it's more like I've been pretending to be someone else.

So did I just wake up one day and think I was Ra? Not a chance! There is much you do not know. For example, I have been investigating an organisation who seem to have read the Principia Discordia since they appear to have used the symbol of the Golden Apple in the mid 70s. Now, Illuminatus was published in ' 75, and I figure they read that too, cause their present phone no. is CENSORED. In this way, I feel that they are impersonating E.L.F. Indeed, I have had it darkly implied to me that the REAL E.L.F. does in fact exist, the implication being that I was messing with forces I don't understand. This 'warning' came very recently in direct opposition to my promotion of the game.

So how do I know I'm Ra? More to the point, how do I know I'm THOR, God of thunder? I was in Bishop's Stortford when I decided to reveal a clue to my identity. I thought, 'I'll show them who they're dealing with!' . I crossed the road and climbed the hill fort in the park. At the top, I found a triangle of galvanised metal with a swastika painted on it. I took a key from my pocket to deface the swastika. Very symbolic I thought. As the key touched the plate, the thunder crashed for the first time, no lightning. As I finished converting the swastika into five squares, the thunder crashed again. I got up to walk away and thought I should wait for the third clap. The thunder crashed immediately. Now, I'm not saying I created the thunder, but it was at least very good timing.

Note that Star Gate, which featured Ra as a baddie, was a terrible film, just typical of an EST production. Note also that the film TROY is coming out soon. This is a synchronised operation, is it a coincidence that a film so involved with the myth of ERIS is coming out to coincide with the game?

I have never seen a UFO, but two friends of mine have. It was a flying saucer which flew at low altitude straight over them. It was quite close and they saw it clearly. It was a nuts and bolts flying saucer, no flashy light display. I know and trust these people, there was no reason for them to lie, neither are they practical jokers. This was back in 78. I appreciate you must be quite hurt that you have not been contacted or had a close encounter of this kind having devoted your life to the subject. However, if the situation I describe is real, then it's quite obvious that you would be the last person to see a saucer. I realise that you have experimented, I was intrigued by the spheres in your back garden. I put it down to alien intervention. You see, I know the EST. I've talked to them and seen what they've been up to, and I wouldn't put any scam past them. I don't think you've got spheres floating in your garden as some kind of natural phenomenom. Maybe I'm wrong, I'm not over familiar with chemical cameras.

The cosmic joker. Well, we're jokers all right. Not that there's really anything to laugh about. Note the propellor near the A34. A34 decodes to ACE. I'm an aeroplane fanatic, and my favourite plane is the De Havilland Mosquito. Who would know the sign was there? We would. We probably put it there. With so many fake crop circles about, it's nice that you get the real ones. Not convinced? Seven Barrows decodes to RA ACE, (S/EVENB/A/R/R/OWS NB/E/A/A/R/C) It's even adressed to you Geoffrey!

Is this beginning to look a little less haphazard? Seriously, the O.S. is a military elite to make the SAS look like babes in arms. We know exactly what we're doing. Are we going to tell you? Not a chance. This is a 'need to know' operation.

Note that I am also ARTHOR, prophesied to return in England's darkest hour. Well, that's NOW! England has long been a bastion against the EST invasion, but alas, she has fallen. A 'BIT' far fetched? Well, I do lie a lot.

Don't worry, I shalln't be wielding a broadsword this time. Interesting point here, HAROLD decodes to ARTHOR. Similar timeframe, similar legend in that ARTHOR was supposed to be in one place one moment and somewhere far away the next. Similarly, HAROLD made some quick marches culminating with 1066. But Arthor is more famous than HAROLD. Note that now it is thought that HAROLD could be the man under the HORSE, not the one with the arrow in his eye. Whatever, there's a lot of HORSES involved. Don't you think that it's odd that Normandy invaded England, who later invaded France. What happened to Normandy? Yet Arthor was fighting the Norsemen, not the normans. Whatever, this was an attempted EST invasion which was turned around due to fierce resistance by E.L.F. culminating in the signing of the Magna Carta, Carta being a mix of Cat and Ra Magna decoding to AA man. Robin Hood sure dressed like an elf. Take a look at 1066, it decodes clearly to EST!!!!!!!!!! Cunningly, it decodes to E.L.F. too

Hail Eris,
Chris.

Chris Carter/Ra/??? **Little Hallingbury, Essex**

EDITOR: Our extraterrestrial contributor looks to be having an "identity crisis". As well as being [illegible] explained to us in previous articles, he *is* now becoming other entities/gods. My notes on the A34 crop circle at Seven Barrows "Awareness *26.1,* p4 have been churned up and rehashed as convenient "faction". The decoding system proposed looks to be some random device to look impressive - I.E produce whatever conclusion you would like! "or else I'm thick! L. I think he would make a good tabloid journalist.

* * *

NOTICE

The editorial staff of Awareness welcome contributions of articles (particularly with good illustrations), book or film reviews, details of UFO sightings, letters discussing previous articles or general comments on UFOs, crop circles and related topics in the paranormal field. Please address your material to the Editor, Awareness, [illegible] Box [illegible] WHEA [illegible]

ADVERTISEMENTS

[illegible] UFOs, Conspiracies, Books, Magazines, Audio and Video tapes. For full list and bumper information sheets send [illegible] refunded on first order. Write to Ms [illegible] Terminus Drive, HE [illegible] NE BA[illegible], Kent, CT6 6PR.

[illegible] We can supply back issues of magazines from Vol 18 (nos to latest (Volume 26). Some earlier copies may be available, as with the [illegible] Register. Please remit £1.25 plus 25p post and packing for each copy ordered to [illegible] W[illegible]EATLE[illegible], Oxon, [illegible] England.

TEMS: The Travel and Earth Mysteries Society holds a series of lectures and field visits mainly in the South East and Midlands. For details of current programme write to 115, Hollybush Lane, [illegible] Middx, TW12 2QY. 020 [illegible]

UFO Books @ BARGAIN Prices!

WHEN ORDERING, PLEASE QUOTE LIST No: UBgn/04

FOR ENQUIRIES or STOCK CHECK RING: 020-8979 3148

THE ROSWELL UFO CRASH: What They Don't Want You To Know, by Kal K. Korff. (New Age) 264 pp. (1997) hb (Prometheus Books) ISBN: 1-57392-127-0 List $28.00 Sale $5.98

THE ROSWELL UFO CRASH

Mr Lionel Beer
115 Holly Bush Lane
Hampton
Middlesex
TW12 2QY

Original Cover Prices, shown in brackets, exclude postage.

HARDBACKS [illegible] vary) [illegible] books on this bargain list!

ALIEN DISCUSSIONS-(several) 1994. Full proceedings: MIT '92 Abduction Study Conference. (heavy!) Illus.683 pages.(£65.00)	£30.00
CLOSE ENCOUNTERS of the FOURTH KIND-ed.C.Bryan.1995. Abduction conf.'92.Index.480 pages.(£20.00)	£9.50
CONFIRMATION-Whitley Strieber. 1998. Implants & physical evidence.16 plates.Index.290 pages.(£15.99)	£8.00
A COVERT AGENDA-Nicholas Redfern. 1997. *British Gov'ts UFO Secrets.* 8 plates. Index.355 pages.(£16.99)	£9.50
FACT OR FICTION? UFOs-Nigel Blundell.1995. (oversize) Popular material. Well illus in b/w.096 pages.(£9.99)	£7.50
FIRE IN THE SKY-Travis Walton.1996. Walton's abduction in 1975. 8 col.+16 b/w. plates.375 pages.($24.95)	£8.00
PERSPECTIVES-John Spencer.1989. Careful look at abduction cases. 8 plates.Index.255 pages.(£12.95)	£5.00
PIECE FOR A JIG-SAW-Leonard Cramp. Original 1966 edn! UFO technology theory. w.illus.388 pages.(27/6d!)	£8.00
The ROSWELL FILE-Tim Shawcross. 1997.(TV producer of Roswell video) 8 plates.250 pages.(£16.99)	£8.25
The ROSWELL UFO CRASH-Kal Korfe.1997.Details probed.Project Mogul. 8 plates.Index.260 pages.($28.00)	£5.60
The SCIENCE OF ALIENS-Clifford Pickover. 1998. View of possible life forms. Illus. 235 pages.($21.00)	£5.75
SECRET LIFE-David Jacobs. 1992. UFO abductions at first hand, genetic testings? 336 pages.(£14.99)	£9.00
The THREAT-David Jacobs. 1998. *What the Aliens want and how they plan to get it.* Refs.Good.Index. 285 pages.(£16.99)	£8.00
UFO CHRONICLES OF THE SOVIET UNION-Jacques Vallee.1992.Inc.Voronezh.8 plates.Index. 220 pages.($18.00)	£8.00

OTHER LISTS: Close Encounters ▹Crop Circles ▹Cryptozoology ▹Earth Mysteries ▹Magazines ▹Paranormal ▹Second-hand * UFOs * Videos *

ALL PRICES INCLUDE POSTAGE AND PACKING: Please make your cheque or postal order payable [illegible] Lionel Beer

Please send your order with payment to: Lionel Beer, 115 Hollybush Lane, HAMPTON, Middlesex, TW12 2QY.

(Euro [illegible] = £0.70 approximately) Customers outside the UK are asked to add 20% to [illegible] higher [illegible] costs. (Postal rates increased in May)

Research Group Strange Phenomena Investigations (SPI) founded [illegible] 1979, are proud to inform you of our London lecture programme for 2004.

DATE	SPEAKER	SUBJECT TITLE
Saturday February 28th	Ron Pearson	'Survival Physics, Life After Death'
Saturday March 27th	Nigel Wright & Robert Snow	'UFOs, Black Cats & All That Jazz'
Saturday April 24th	Natalie Osbourne Thomason	'Ghosthunting From A Psychic Perspective'
Saturday May 29th	Professor Chris French	Many Happy Returns, Reincarnation Claims In The Lebanon'
Saturday June 26th	Andy Thomas	[illegible] Crop Circle Mystery'
Saturday July 31st	Philip Mantle	'The Alien Autopsy'
Saturday August 28th	Nick Pope	'Inside The Project'
Saturday September 25th	Brenda Butler	'A Paranormal Journey Through Rendlesham Forest 1980-2003'
Saturday October 30th	Jane McCarthy	'Spirit Paranormal Photography'
Saturday November 27th	Reg Presley	'Wild Things They [illegible] Tell Us'
Saturday December 18th	Mark Bennett	'UFOs The Spiritual Dimension'

(SPI hope to have even more guest speakers doubling up on the day, this will be confirmed nearer the time) A full list of the SPI 2004 London Lecture programme will be given out late December)

We hope to see many new faces at our increasingly popular monthly meetings during 2004, so do please come along, you will be more than welcome)

All lectures will be held at the Sols Arms, 65-68 Hampstead Road, London, NW1 2PN. In the u[illegible] function suite (Near Euston [illegible] Off Drummond

All lectures commence at 3:00pm and conclude at 6:30pm.

Nea[illegible] Tube Station: Warren Street (on the Northern Line)

Public: £7:00 Members: £5:00. (Price includes a Buffet)

SPI cannot be held responsible for the cancellation of a speaker, should this occur, we will ensure an alternative speaker is arranged. These meetings are designed for people with interests in strange phenomena who wish to find out more about the strange world of the unexplained. Join like-minded individuals who share this fascination for all things weird and wonderful. Join in the debate and find out about all the latest research. Please note that the views expressed by our guest speakers may not necessarily reflect those of SPI as a whole.

For more information on these meetings, call Malcolm Robinson on 07949 178 835 (or) 020 8993 6532.

NEW SPI WEB SITE:
SUPPORT BRITISH UFO & PARANORMAL RESEARCH.

PRINTED AND PUBLISHED BY
CONTACT INTERNATIONAL UFO RESEARCH
P.O BOX 23, WHEATLEY, OXON. OX33 1FL
01869 320989

LATE ANNOUNCEMENT

OXFORD CONFERENCE
c AUGUST 1st 2004

Confirmed Speakers: MARY RODWELL
(ACERN, Author of "Awakening")
ANNE ANDREWS
(Author of "Abducted")

Time and place to be announced. Admission £10.

Details by e-mail: ellistaylor@hotmail.com

M. Soper

Digitally Printed from Copy Supplied by Parchment (Oxford) Ltd
Printworks, Crescent Road, Cowley, Oxford, England OX4 2PB
email: parch2000@cs.com www.PrintUK.com